Anaconda Installation

Search for this on Chrome:

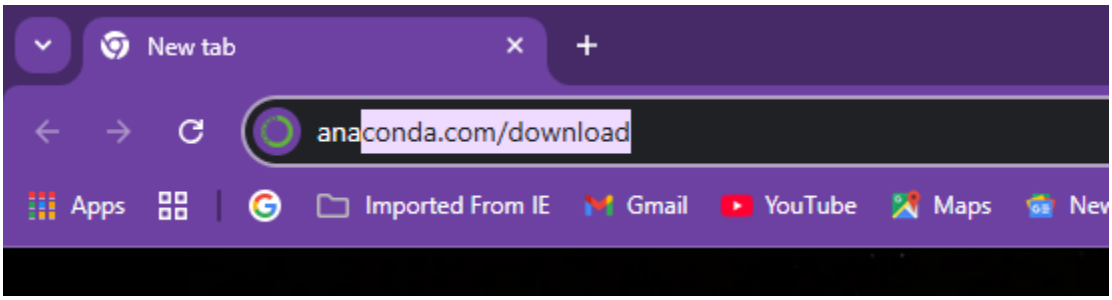

Link:

https://www.anaconda.com/download

After the Search this Window will open:

Click on **Get Started**:

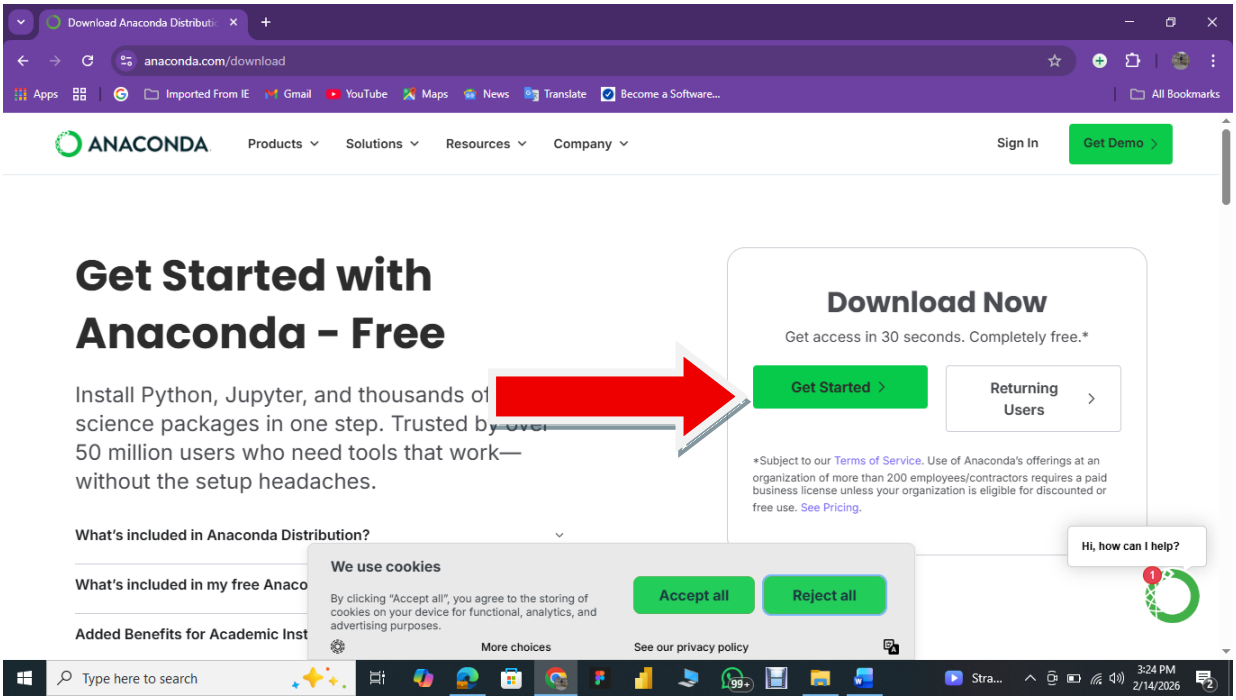

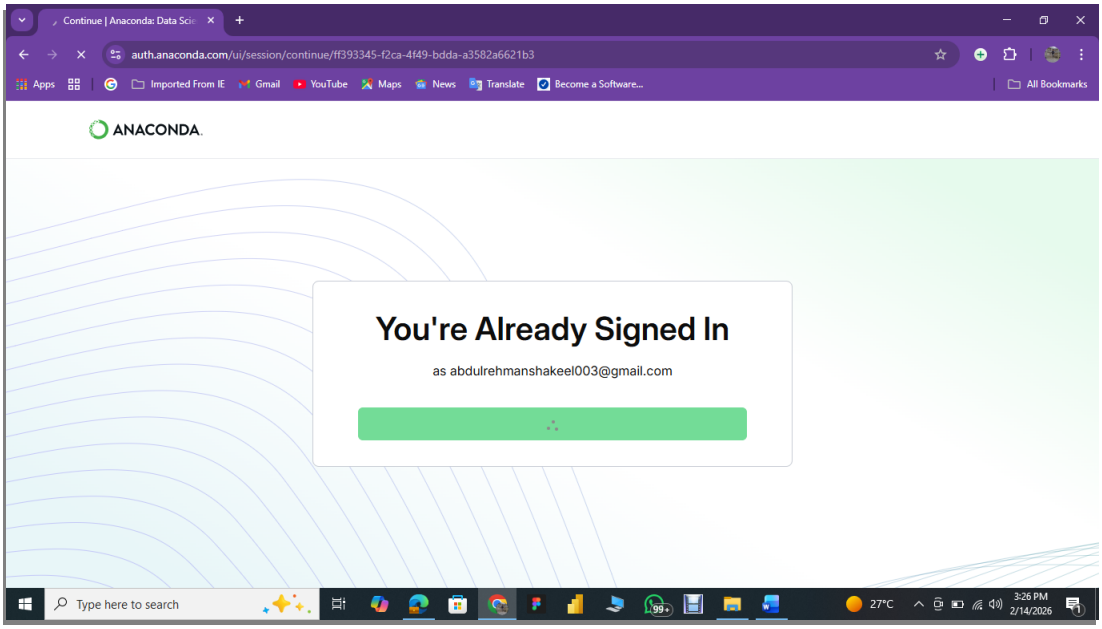

Now Click on “Windows 64-Bit Graphical Installer”:

The Downloading Will Automatically Starts.

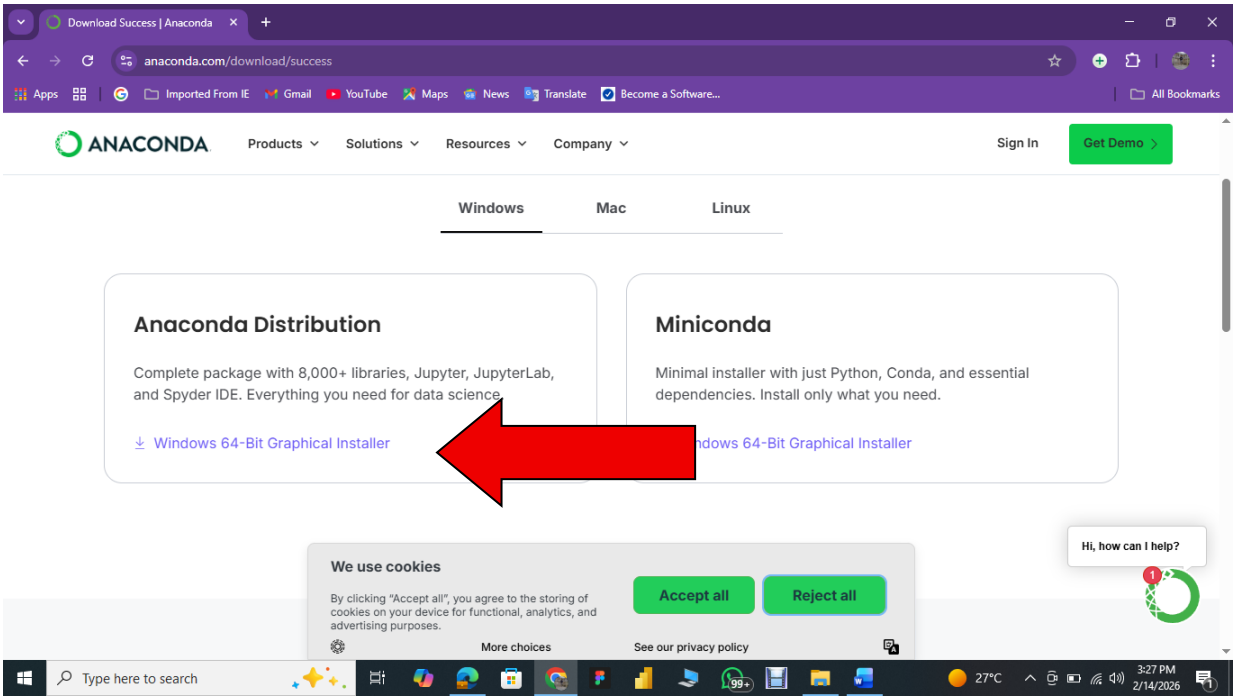

Python

Step One:

Search this.

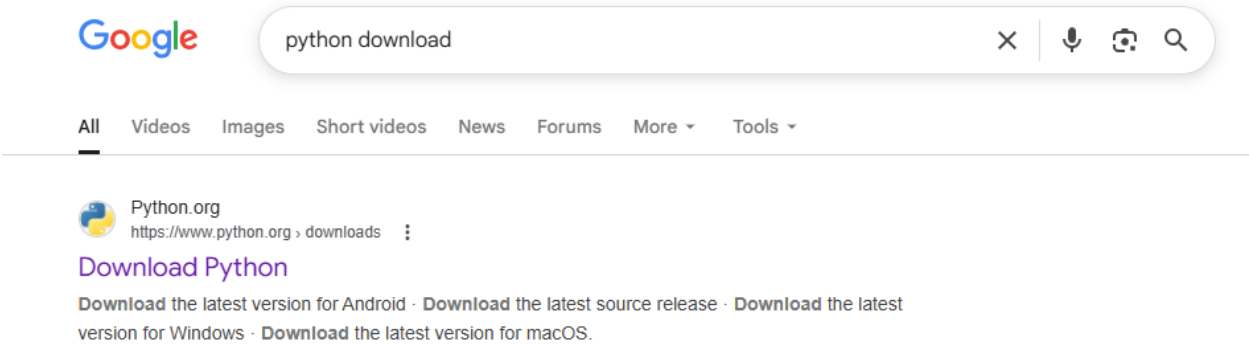

Step 2:

Open the website and goes to Downloads.

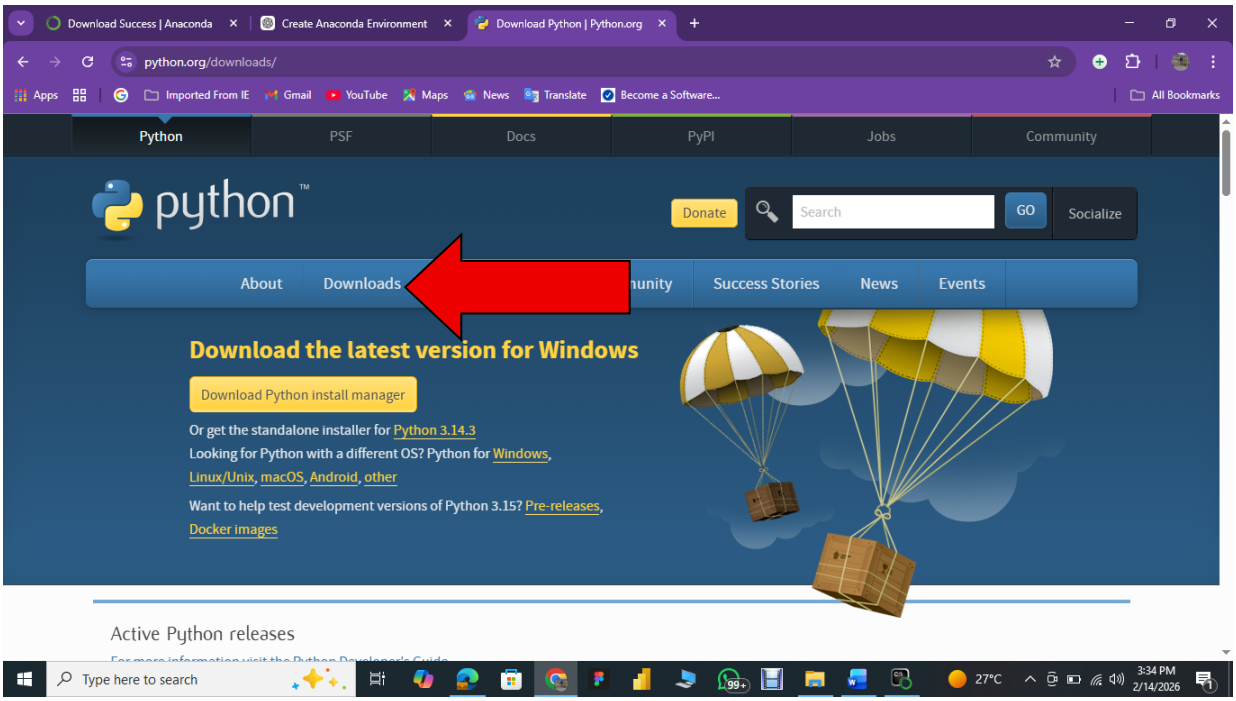

Step 3:

Go to Windows.

Scroll down and Download Python 12.0

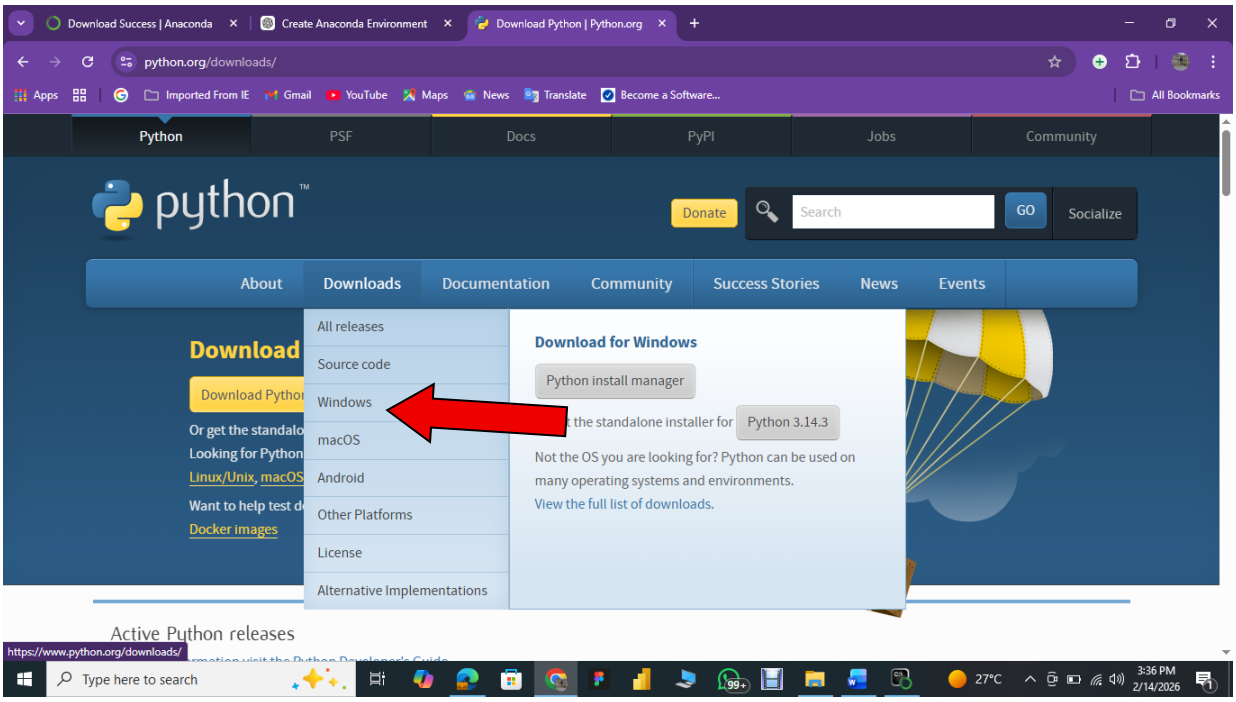

Vs code

Step 1:

Search This.

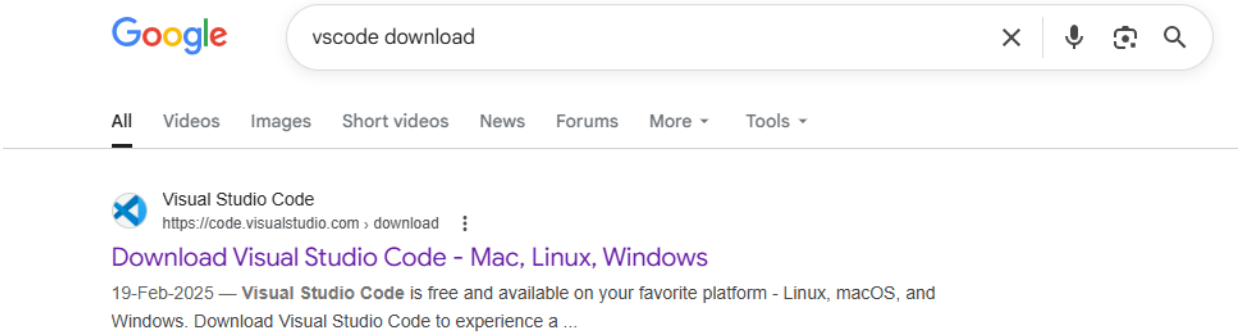

Step 2:

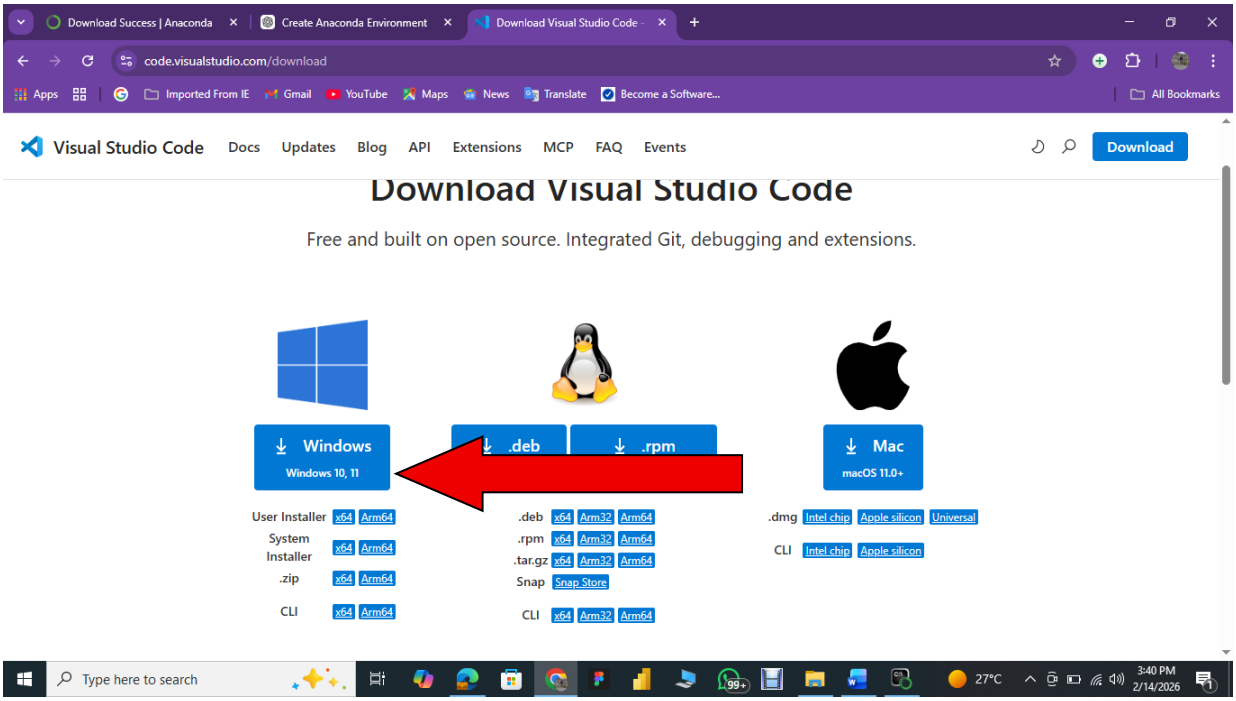
Download Success | Anaconda
Create Anaconda Environment
Download Visual Studio Code -
code.visualstudio.com/download
Apps
Imported From IE
Gmail
YouTube
Maps
News
Translate
Become a Software...
All Bookmarks
Visual Studio Code
Docs
Updates
Blog
API
Extensions
MCP
FAQ
Events
Download
Download Visual Studio Code
Free and built on open source. Integrated Git, debugging and extensions.
Windows
Windows 10, 11
.deb
.rpm
Mac
macOS 11.0+
User Installer x64 Arm64
System Installer x64 Arm64
.zip x64 Arm64
CLI x64 Arm64
.deb x64 Arm32 Arm64
.rpm x64 Arm32 Arm64
.tar.gz x64 Arm32 Arm64
Snap Snap Store
CLI x64 Arm32 Arm64
.dmg Intel chip Apple silicon Universal
CLI Intel chip Apple silicon
Type here to search
27°C
3:40 PM
2/14/2026